

ELECTRICIAN PATHWAY



HOW TO BECOME AN ELECTRICIAN



REQUIREMENTS

Must be 18 years old
Have a High School Diploma/GED/HiSet
Hold General Math and Algebra Skills
Good Physical Condition
Reliable Transportation
Ability to work alone and as a group

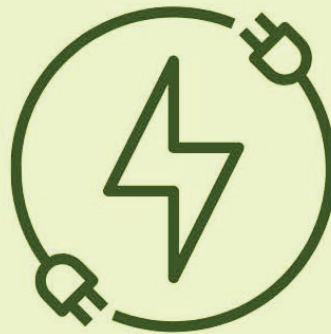

TYPE OF JOBS

Lineworker
Electrical Maintenance Tech
Substation
Electrician/Electronics
Licensed Electrician
Utility Lineworker
Electrical Inspector
Renewable Energy Electrical
Technician
Power Plant Operations

HIGH SCHOOL STEPS

Get a Job Shadow
Have an informative interview
Pass Algebra with at least a "C"
Enroll in a CTE Electrical Program

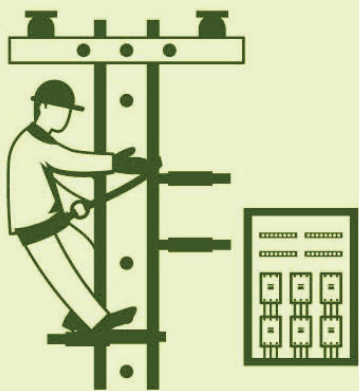

CAREER AND TECHNICAL EDUCATION (CTE) CENTERS WITH ELECTRICIAN PROGRAMS

River Bend CTE-Bradford, VT
Pinkerton Academy-Derry, NH
Dover Career Technical Center-Dover, NH
MST-Manchester, NH
Nashua Technical Center-Nashua, NH
Region 14 Technical Center-
Peterborough, NH
Windham Regional CTE-Brattleboro, VT

*Not going to earn license and may not count towards Apprenticeship Hours.



New Hampshire

Department of Education

APPRENTICESHIP

4 years 8000 hours in the Field
150 Classroom hours, per year
OSHA 10 Hour Construction Certificate
Journeyman's Exam
Yearly Apprentice Card

UNION APPRENTICESHIP

IBEW 104
IBEW 409

Combines Classroom Work and OJT!



YOUTH APPRENTICESHIP

Able to start your Apprenticeship in High School
Mostly done outside of School Hours
12th Grade you would transition into a Registered Apprenticeship

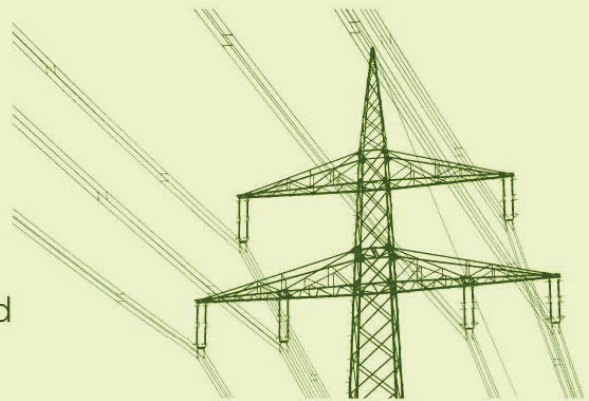

JOURNEYMAN'S LICENSE

Certificate of Completion from Office of Apprenticeship
600 hours of classroom instruction
8000 hours of OJT
10 hours of OSHA Training
Fees

MASTER ELECTRICIAN

2000 hours of Journeyman field experience
Pass the Master Electrician Exam
10 Hours of OSHA Training
Continued Education

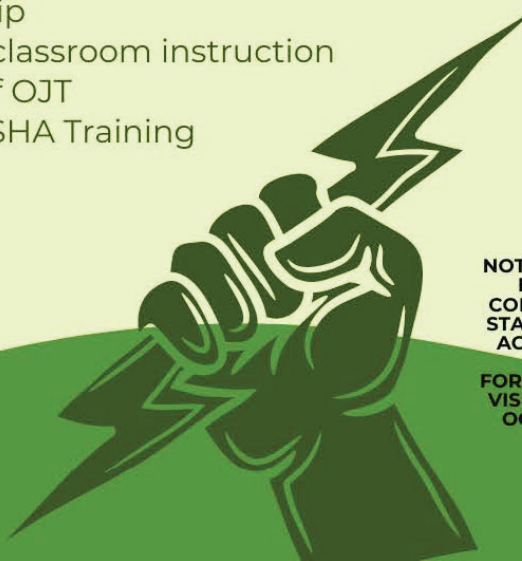

NOTICE OF NON-DISCRIMINATION: NEW HAMPSHIRE'S (NH) CAREER AND TECHNICAL EDUCATION (CTE) PROGRAMS DO NOT DISCRIMINATE ON THE BASIS OF RACE, COLOR, NATIONAL ORIGIN, SEX, GENDER IDENTITY, SEXUAL ORIENTATION, MARITAL STATUS, FAMILIAL STATUS, RELIGION, DISABILITY, OR AGE IN THEIR PROGRAMS AND ACTIVITIES. NH SECONDARY CTE PROGRAMS PROVIDE EQUAL ACCESS TO SCOUTS BSA AND OTHER DESIGNATED YOUTH GROUPS.
FOR FURTHER INFORMATION ON NON-DISCRIMINATION POLICIES AND PROCEDURES, VISIT YOUR LOCAL CTE CENTER WEBSITE, VISIT [HTTPS://OCRCAS.ED.GOV/CONTACT-OCR](https://ocrcas.ed.gov/contact-ocr) FOR THE ADDRESS AND PHONE NUMBER OF THE CIVIL RIGHTS OFFICE THAT SERVES YOUR AREA, OR CALL 1-800-421-3481.